

Con il tasto sinistro del mouse è possibile ruotare il modello 3D e con la rotella del mouse se ne aumenta/diminuisce la dimensione.

2017-10-1000001-005

Data lavoro: 9/10/2018 14:51:21

Generata su: 9/10/2018 16:07:11

Nome dentista: Default

Nome paziente: Veronica

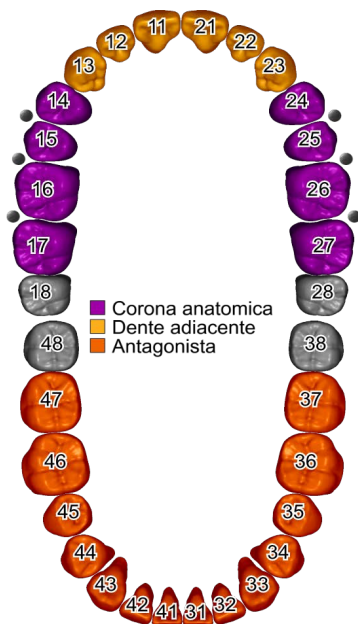

SLIDESHOW



ANIMAZIONE

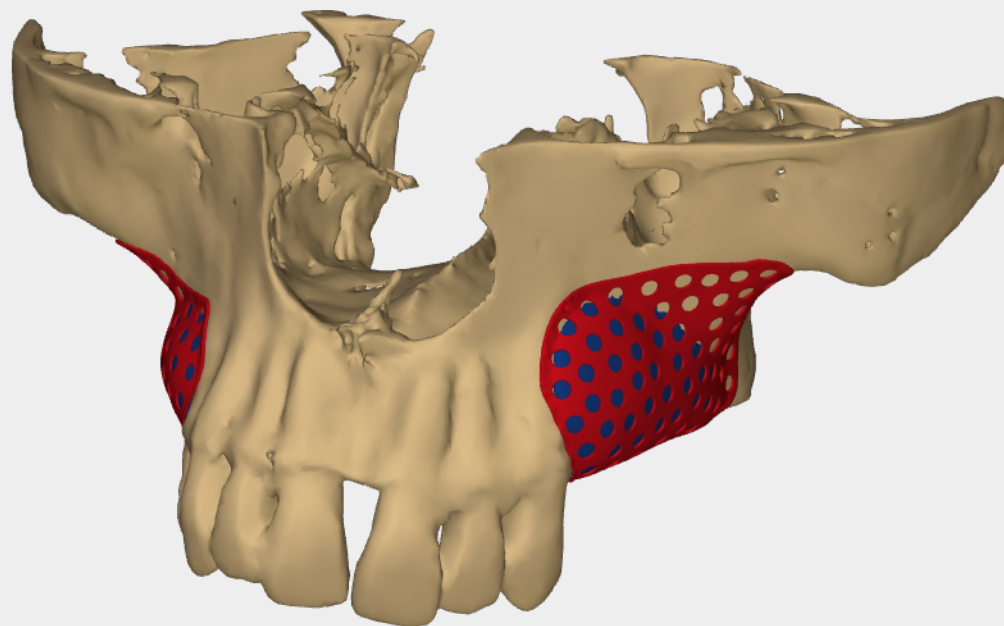
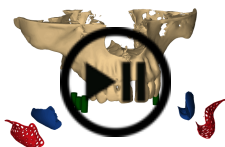

Clicca qui sotto per isolare le varie parti

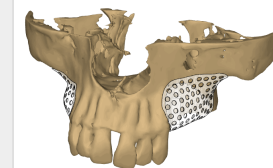

Superficie ossea

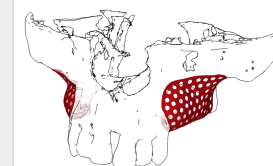

Mesh GBR

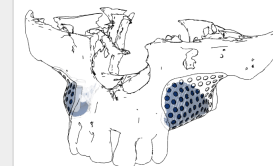

Graft

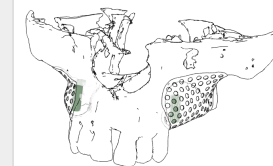

Cilindri



NAVIGA  
LE VISTE



www.3dpdfmaker.com

VISTA 3D

FRONTALE

SINISTRA

DESTRA

SOPRA

SOTTO

Premendo il tasto SLIDESHOW si attiva una presentazione di varie viste in successione. Premerlo nuovamente per fermarla.

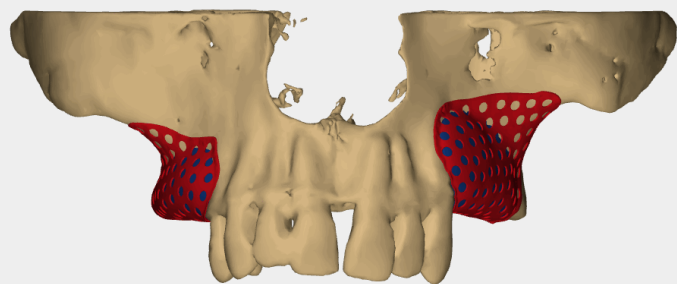

VISTA FRONTALE

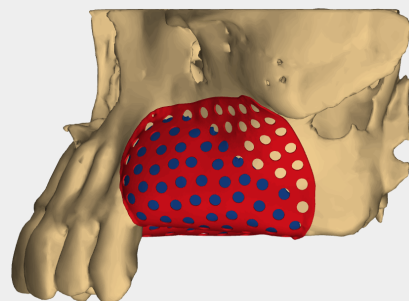

VISTA SINISTRA

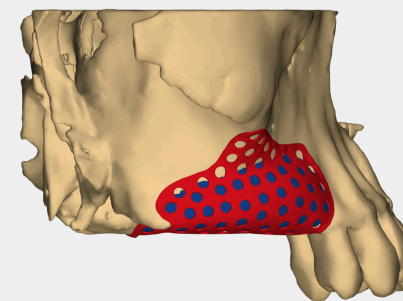

VISTA DESTRA

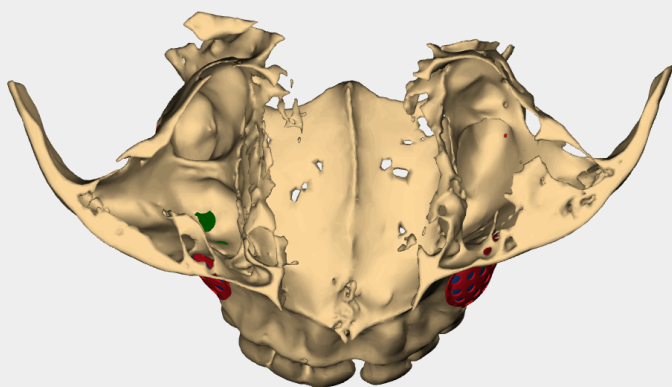

VISTA TOP

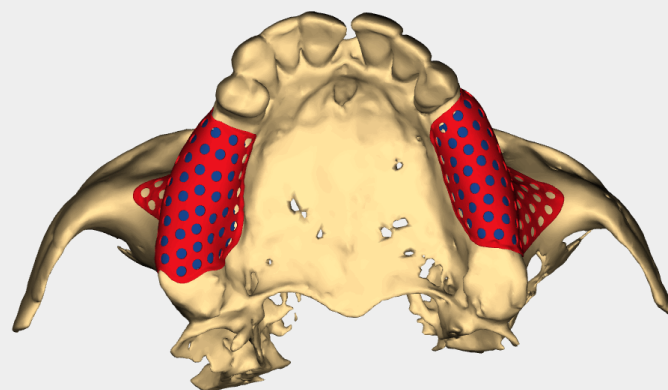

VISTA BOTTOM

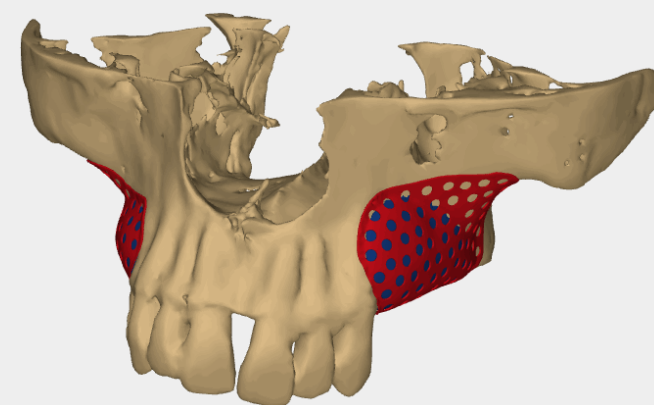

USER'S VIEW